

**Project Totals**

<b>Total Roof Area</b>	-	<b>17.81 SQ</b>
Standard Slope (4:12-6:12)	-	17.81 SQ
High Roof (over 1 story)	-	9.08 SQ
IWB (Ice & Water Barrier)	-	390.0 SF
Roof Planes	-	7
Structures	-	1
Eave	-	65.0 LF
Rake Edge	-	129.7 LF
Total Perimeter	-	194.7 LF
Ridge	-	67.0 LF
Valley	-	55.5 LF
Step Flashing	-	15.3 LF
Headwall Flashing	-	5.0 LF



©2023 Google

**Waste Factor (Total Roof Area)**

4%	-	18.52 SQ	7%	-	19.06 SQ	10%	-	19.59 SQ	13%	-	20.13 SQ
5%	-	18.70 SQ	8%	-	19.24 SQ	11%	-	19.77 SQ	14%	-	20.30 SQ
6%	-	18.88 SQ	9%	-	19.41 SQ	12%	-	19.95 SQ	15%	-	20.48 SQ

THIS REPORT IS FOR ESTIMATION PURPOSES ONLY. VERIFY ALL DIMENSIONS AND TOTALS BEFORE PURCHASING MATERIALS.  
THIS REPORT IS THE PROPERTY OF SCOPE TECHNOLOGIES, INC. AND MAY NOT BE REPRODUCED WITHOUT WRITTEN CONSENT.



# Roof Area Analysis - Structure 1

1187 Kingston Rd, Kingston, PE C0A 1H9, Canada

Plane	Area(sf)	Pitch	High	IWB(sf)
A	908	6:12	H	288
B	670	6:12		90
C	56	6:12		
D	62	6:12		
E	13	6:12		12
F	36	6:12		
G	36	6:12		

Slope: (S)teep - (L)ow - (F)lat

Totals (SQ)		
6:12	-	17.8
High	-	9.1

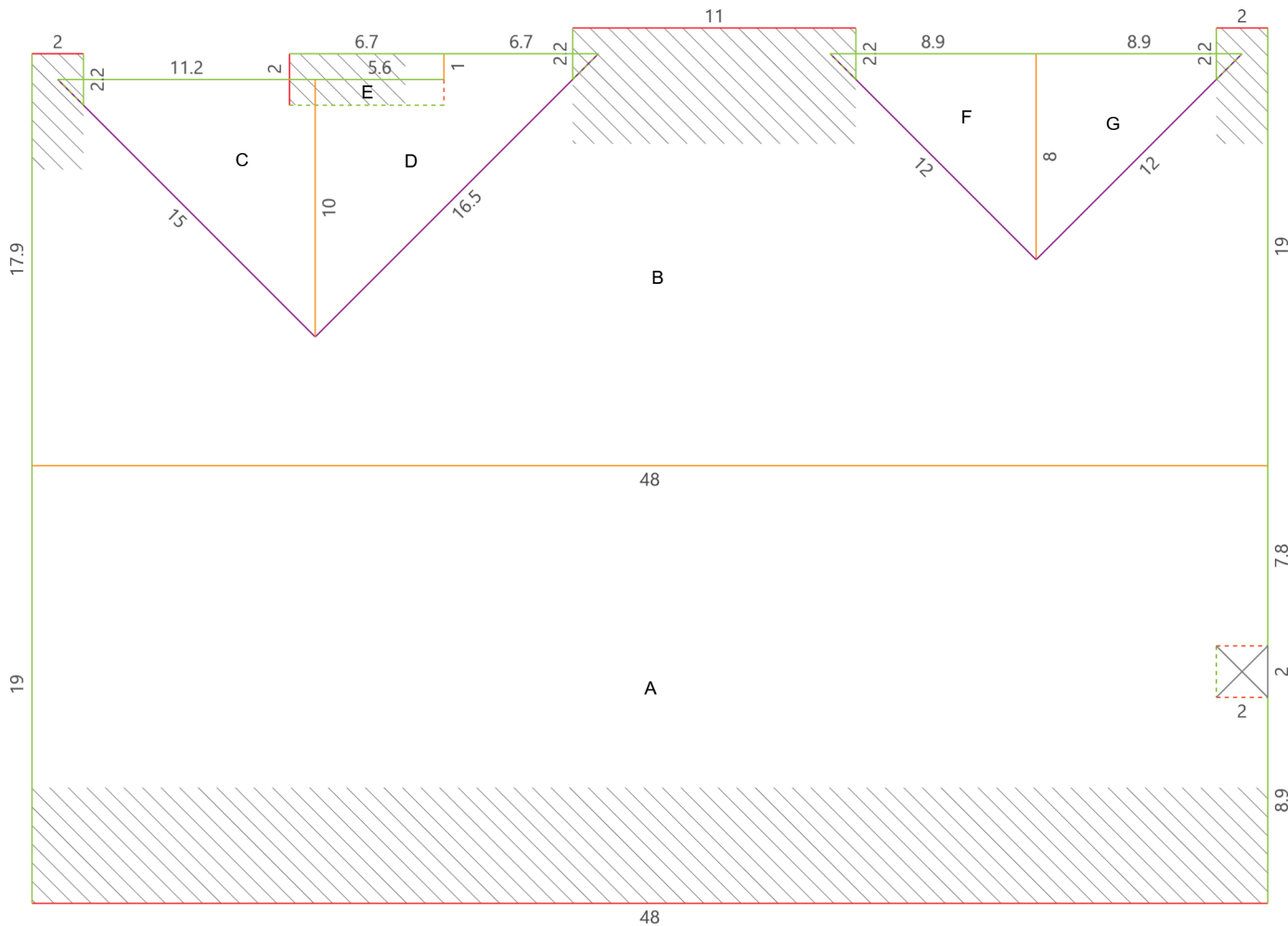

## Drawing Key

- Eave
- Hip
- Ridge
- Parapet
- Clerestory
- Headwall Flashing
- Ice & Water Areas
- Rake Edge
- Valley
- Flat Drip Edge
- Coping
- Slope Change
- Step Flashing
- Flat Slope Area

